

2554 N. 100TH STREET
P.O. BOX 26596
WAUWATOSA, WISCONSIN 53226
(414) 257-2212
FAX: (414) 257-2443

PLAT OF SURVEY

LOT 92, TROYJENS SUBDIVISION ADDITION NO. 1, being a part of the Northwest 1/4 and Southwest 1/4 of the Southwest 1/4 of Section 19, Town 4 North, Range 18 East, in the Village of East Troy, Walworth County, Wisconsin.

Survey location: 3280 Superior Avenue
Buyer: Paul M. Raflik

William J. Karpen RLS
Terrance E. Pisarek RLS
Frederick W. Shibilski RLS

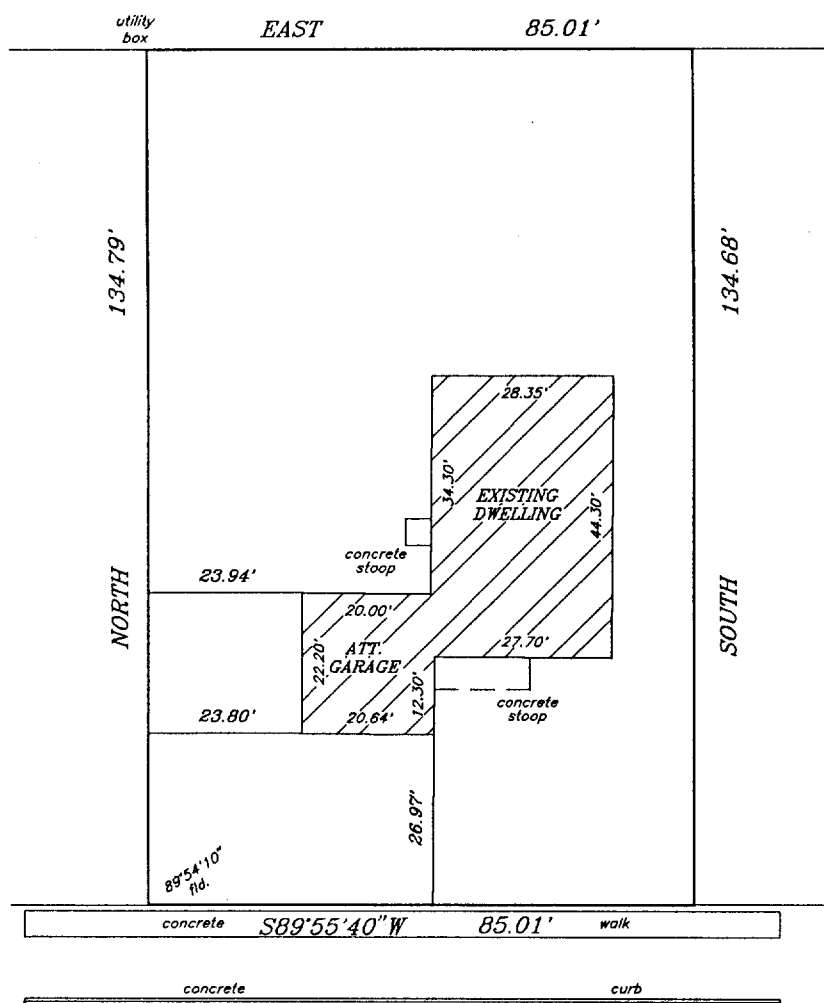
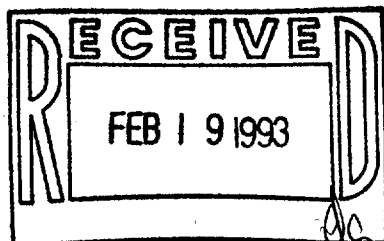

SCALE: 1"=30'

(66' WIDE)
SUPERIOR AVENUE

SECURITY MORTGAGE CORP.

Surveyed for:

"I hereby certify that I have surveyed the above described property and that the above map is a true representation thereof and shows the size and location of the property, its exterior boundaries, the location of all visible structures and dimensions of all principal buildings thereon, boundary fences, apparent easements, roadways and encroachments, if any.

"This survey is made for the use of the present owners of the property, and also those who purchase, mortgage, or guarantee the title thereto within one year from date hereof."

MONUMENTATION BY AGREEMENT WITH THE ABOVE NAMED CLIENT HAS BEEN WAIVED IN ACCORDANCE WITH A-E 7.01(2) OF THE WISCONSIN ADMINISTRATIVE CODE.

NOTE: THIS IS NOT AN ORIGINAL SURVEY UNLESS THIS SEAL IS RED.

WISCONSIN REGISTERED LAND SURVEYOR APRIL 24, 1992 BJK TEP BJK 24406
DATE FIELD WORK BY DRAWN BY JOB NUMBER